

Planning Permit No. **A 826**  
**APPROVED**  
 Subject to the conditions in this office letter.  
 No. **A/14375/829/08**  
**G. Vijayaraj**  
 29.8.09  
**FOR MEMBER SECRETARY**  
**MADRAS METROPOLITAN DEVELOPMENT AUTHORITY**

PRO-PARAPET WALL  
 WEATHERING COURSE  
 PRO-RCC ROOFING 4 1/2 TK.  
 PRO-RCC BEAM  
 R.C.C LINTAL OVER DOORS AND WINDOWS.  
 R.C.C SUNSHADE IN CM 1:2:4  
 3" STOCK BRICK WORK IN CM 1:6  
 PLASTERING WITH CM 1:3 1/2 TK  
 FLOORING WITH BRICK JELLY CON. IN CM 1:2:4 AND TOP FINISHED WITH CM 1:3 3/4 TK

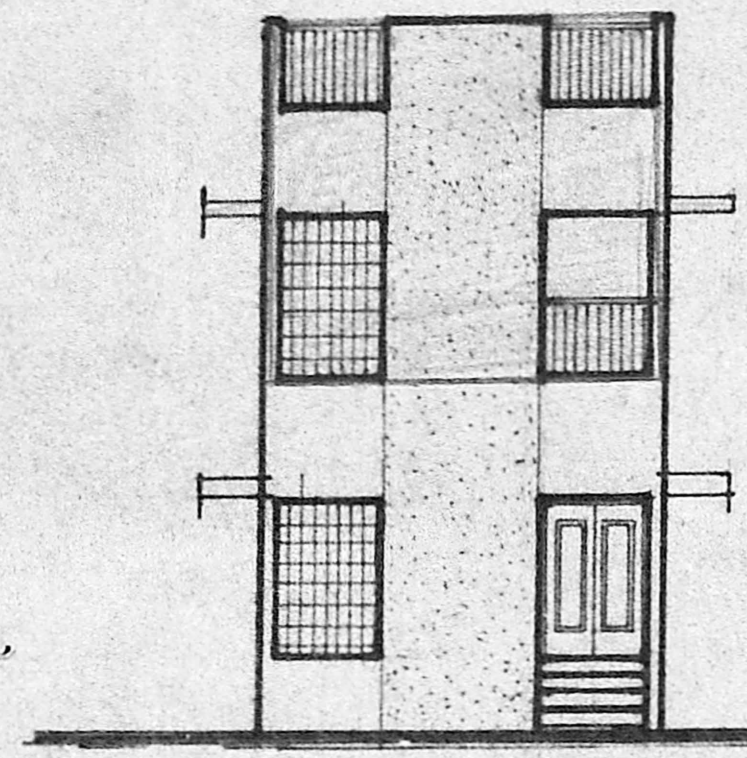

**FRONT ELEVATION**

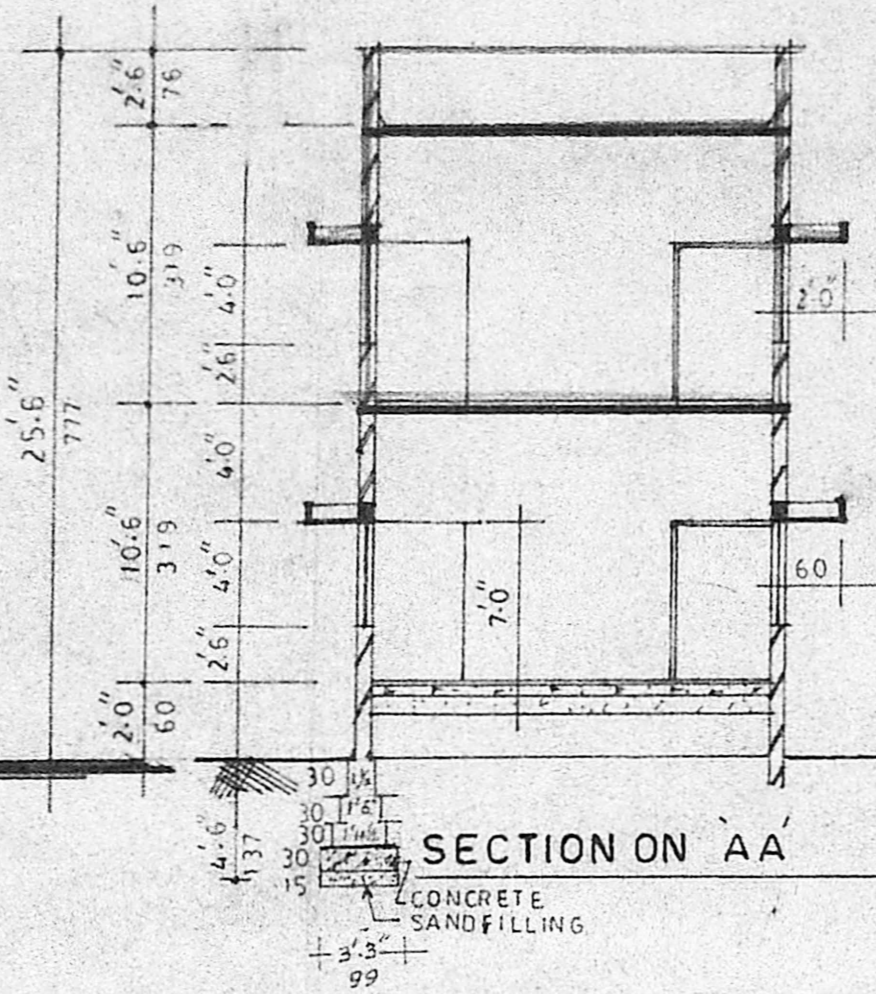

**SECTION ON AA**

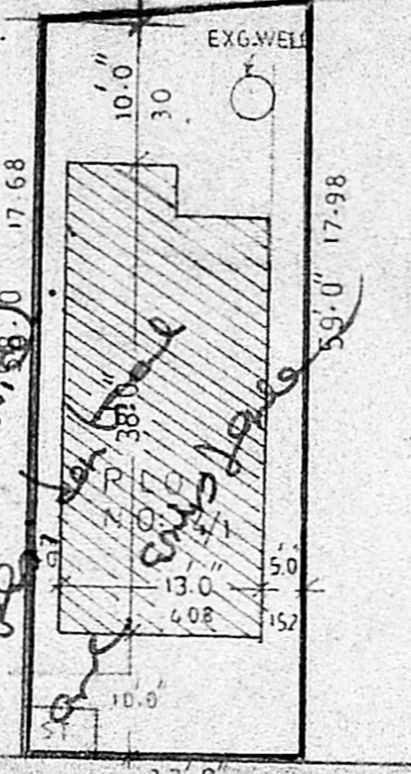

**SITE PLAN**  
SCALE 1"=16'0"

**NOTE**  
 PROPOSED WORK SHOWN ---  
 EXISTING WORK SHOWN ---  
 BOUNDARY LINE ---  
 ROADS ---

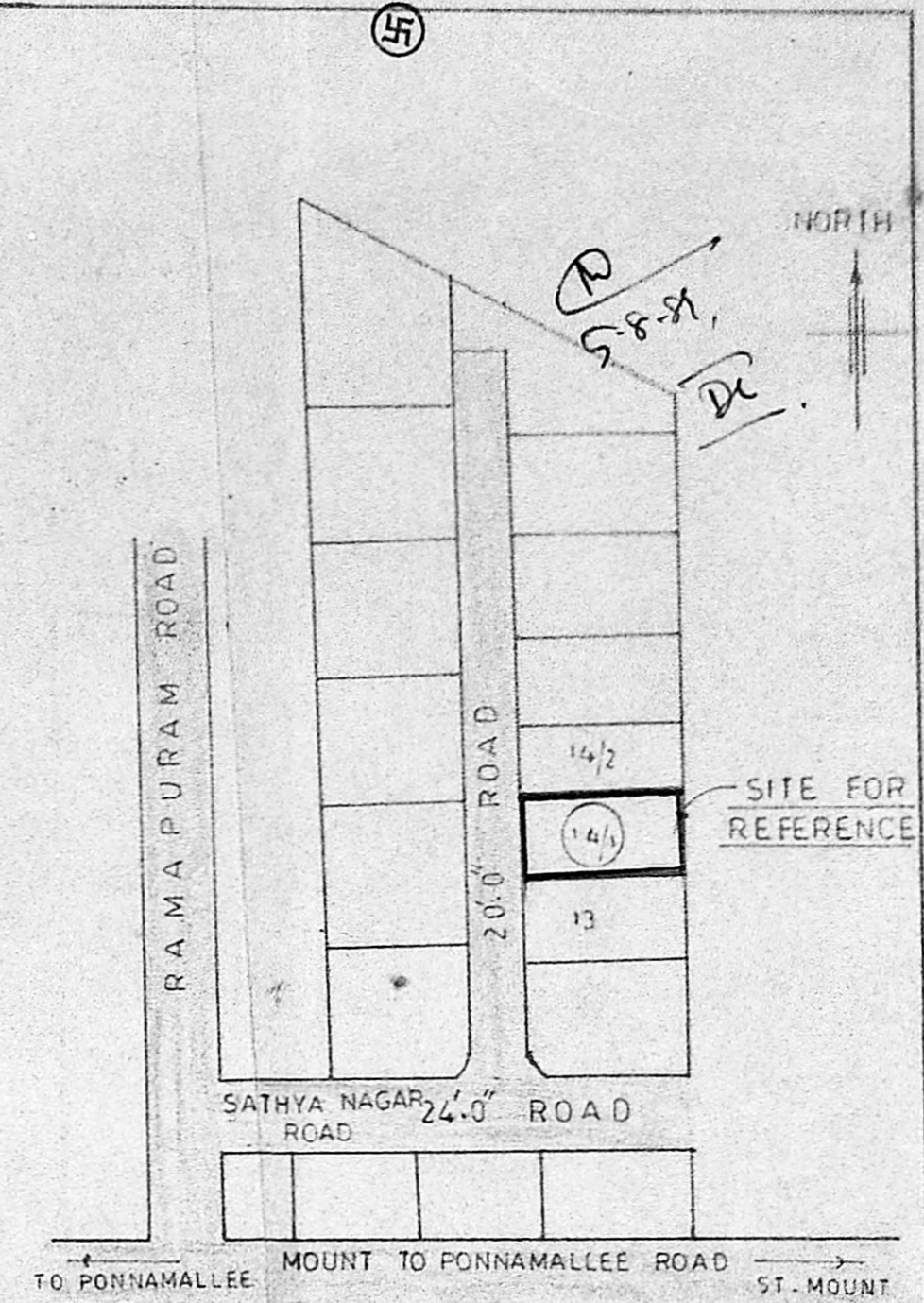

**KEY PLAN**  
SCALE 1"=66'0"

*Handwritten notes:*  
 Impediment or 6.4.09  
 @ - dual drains complete  
 @ - 1/2" R.C.C. on floor plan  
 @ - plus 20.0" wall  
 @ - 1/2" R.C.C. wide 8.1"  
 @ - sunroom door  
 @ - 1/2" R.C.C. use provided  
 @ - 1/2" R.C.C. use provided  
 @ - 1/2" R.C.C. use provided  
 @ - 1/2" R.C.C. use provided

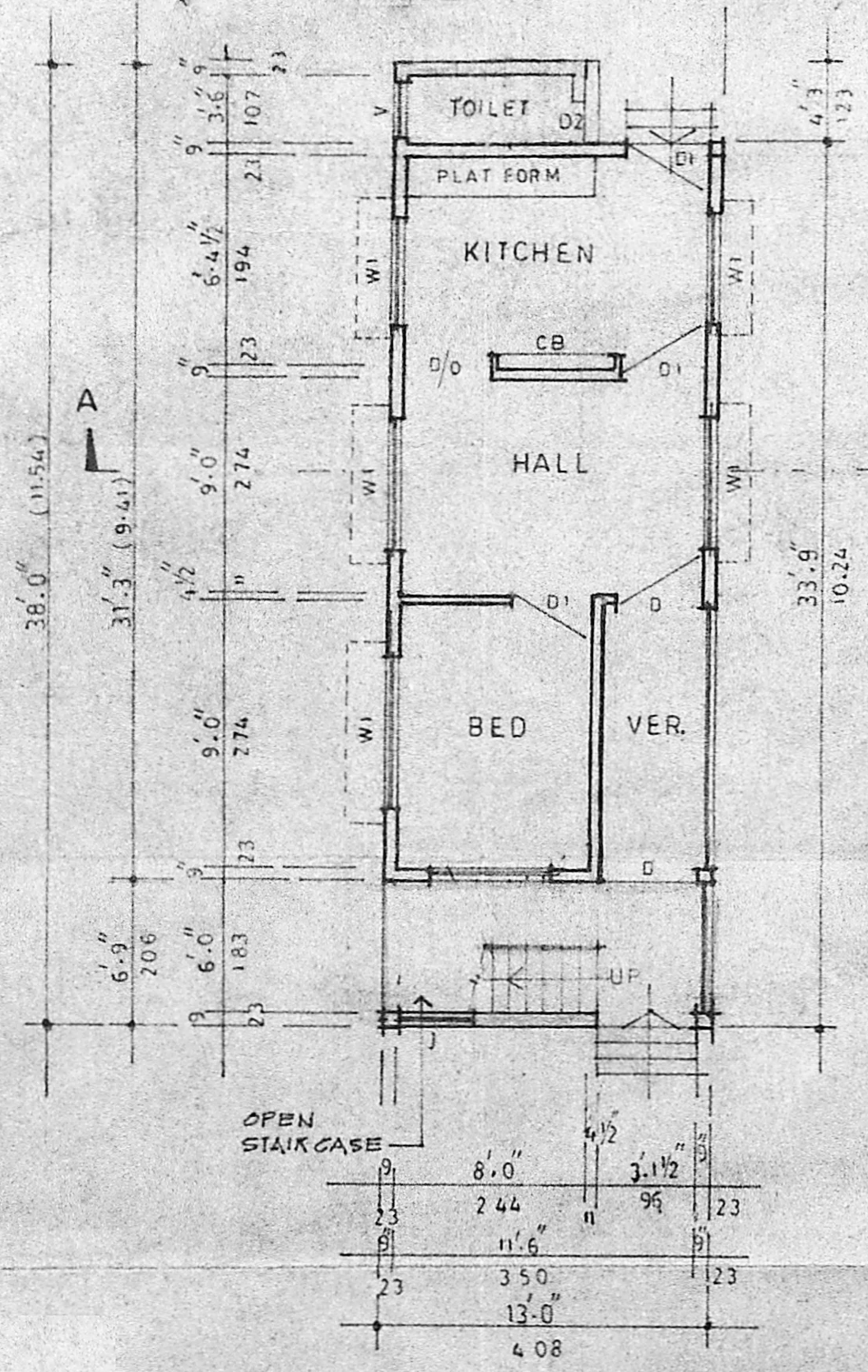

**EXISTING GROUND FLOOR PLAN**

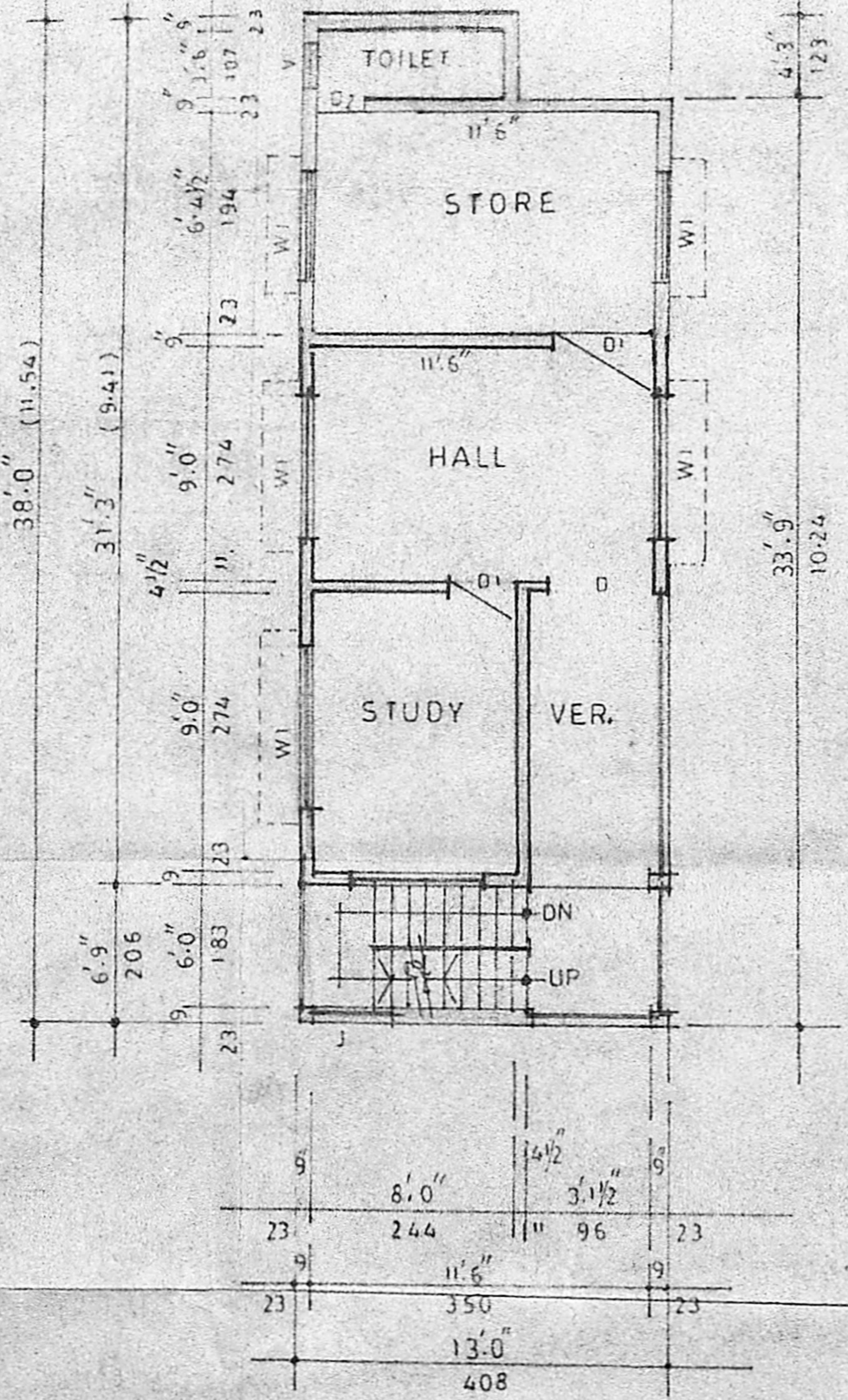

**PROPOSED FIRST FLOOR PLAN**

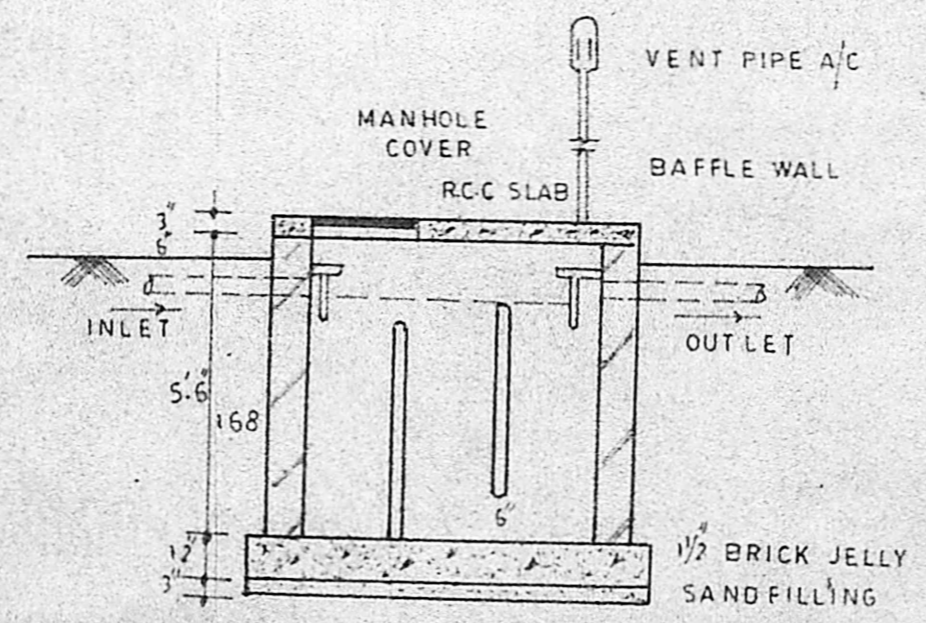

**SECTION OF SEPTIC TANK**

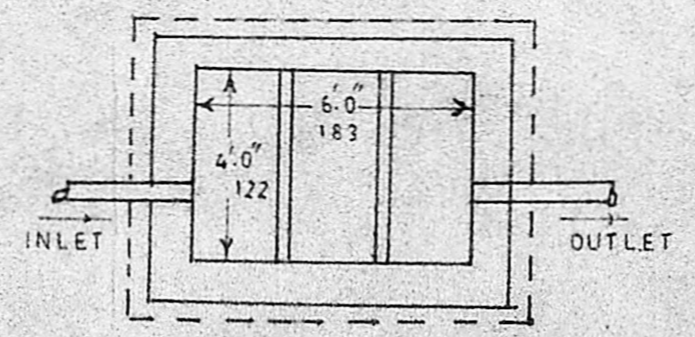

**PLAN OF SEPTIC TANK**

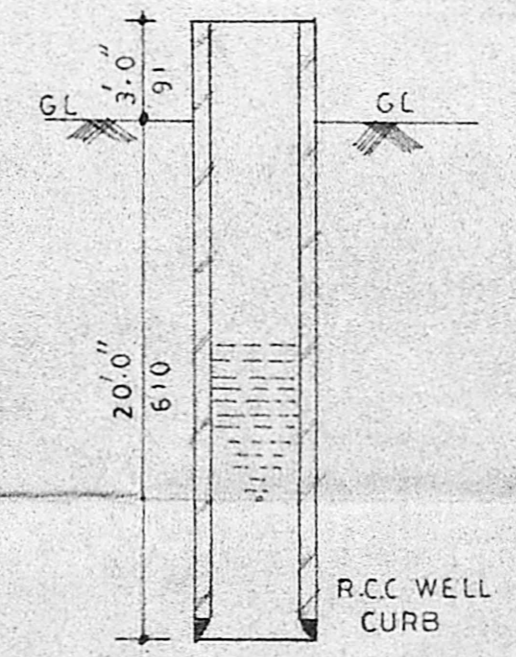

**SECTION OF WELL**  
DIA. 4'0"

SCHEDULE OF JOINERY			
D	DOOR	3'6" X 7'0"	1.07 X 2.13
D1	DOOR	3'0" X 7'0"	0.91 X 2.13
D2	DOOR	2'6" X 6'6"	0.76 X 1.98
W	WINDOW	6'0" X 4'0"	1.83 X 1.22
W1	WINDOW	4'0" X 4'0"	1.22 X 1.22
V	VENTILATOR	2'0" X 2'0"	0.61 X 0.61
J	JALRY		

**PROPOSED ADDITION AND ALTERATION**  
**TO THE EXISTING DWELLING HOUSE**  
**AT PLOT NO:14/1 S.NO S 5,6,7/1 & 8/1**  
**NO:55 MANAPAKKAM VILLAGE, SRI PERUM-**  
**BUDUR TALUK. CHENGLEPUT DIST.**  
**SCALE=1"8'0" (1:100)**

**P.C. GOWRI SHANKAR, B.E., S.I.C.**  
 Civil & Structural Engineer.  
 Class-1. Licensed Surveyor No: 237  
 Corporation of Madras  
 Off: 15/1, Govindan Road,  
 Near Srinivasa Theatre,  
 West-Mambalam, MADRAS-33

**N. JOACHIM SELVARAJ, B.E.**  
 Consulting Engineer,  
 Licensed Surveyor  
 Class 1 No. 1246  
 1st Arent Road,  
 Madambakkam, Madras - 600 024  
**OWNER**  
**LICENSED SURVEYOR**